

# STI waste collection vehicle

*By yuliza 2023*

## Waste Collection Vehicle Routing Problem with Time Windows for Route Optimization of Garbage Transport Vehicles

Evi Yuliza<sup>1\*</sup>, Bambang Suprihatin<sup>1</sup>, Putra Bahtera Jaya Bangun<sup>1</sup>, Fitri Maya Pusпита<sup>1</sup>, Indrawati<sup>1</sup>, Sisca Octarina<sup>1</sup>

<sup>1</sup>Department of Mathematics, Universitas Sriwijaya, Ogan Ilir, 30662, Indonesia

\*Corresponding author: eviyuliza@mipa.unsri.ac.id

### Abstract

The waste collection vehicle routing problem with time windows is an optimization problem on the route of the waste transport vehicle which aims to determine the route of the vehicle by considering the travel time and windows. Garbage transport vehicles transport garbage in several work areas. This affects the optimal time and distance. The working hours of the garbage collectors are divided into two parts. The first working hours are 07.00 - 11.00 West Indonesian Time (WIT) and 16.00-20.00 WIT. The cleaning staff has a break of 5 hours. This study aims to optimize the route of waste transportation vehicles in the problem of transporting waste so as to minimize travel time and distance. Waste collection vehicle routing problem with time windows on determining the route of a garbage transport vehicle which is simulated on the problem of transporting garbage in the city of Palembang. The waste collection vehicle routing problem with the time windows model is solved with an exact approach using LINGO software. The results of this study indicate that the proposed optimization model provides optimization of the route of the garbage transport vehicle, the total travel time, and break time of the cleaning staff.

### Keywords

Waste, Transportation, Vehicle Routing Problem, Travel Time, Break Time

Received: 9 October 2022, Accepted: 23 December 2022

<https://doi.org/10.26554/sti.2023.8.1.66-70>

## 1. INTRODUCTION

The problem of vehicle routes in optimization can be discussed in the Vehicle Routing Problem (VRP). Dantzig Ramser introduced the Truck Dispatching Problem in 1959 which minimized the distance traveled from trucks with homogeneous characteristics so that they could serve oil demand from a number of gas stations (Ibrahim et al., 2019; Izar et al., 2016; Jepsen and Pisinger, 2011; Mamat et al., 2016). Furthermore, Clarke and Wright in 1964 generalized this problem in the field of logistics and transportation, hereinafter known as the VRP (Braekers et al., 2016; Lahyani et al., 2015). VRP problems have been widely researched and developed in various fields, such as logistics, transportation, economics, and communications (Gounaris et al., 2013). Classical VRP aims to determine vehicle routes starting from the depot, ending at the depot for vehicles with the same capacity so that each customer is visited once and each vehicle only has one route (Atefi et al., 2018; Borcinova, 2017; Izar et al., 2016; Nazari et al., 2018). VRP has been widely studied related to optimization problems that aim to identify efficient and optimal vehicle routes for distance or travel costs (Assaf and Saleh, 2017; Azad and Hasin, 2019; Munari et al., 2019). VRP can be related to the problem of

garbage collection routes (Wahyukaton and Rochaeni, 2019; Yuliza et al., 2020; Yuliza et al., 2021). Service for each customer must be started in corresponding time intervals called time windows. The time window can be interpreted as the time interval between departure time and arrival time (Desaulniers et al., 2014; El-Sherbeny, 2010).

The problem of waste collection is a program faced by an area, especially urban areas (Lu et al., 2015). In this paper, we study a variant of the Vehicle Routing Problem (VRP) as a waste collection vehicle routing problem with time windows. Rossit et al. (2021) proposed a simulated annealing algorithm to overcome the route of garbage collection vehicles based on mixed integer programming and metaheuristic methods, large neighborhood search, and genetic algorithms. The waste collection vehicle route problem is modeled with a scheduling strategy and an environmentally friendly solution is sought (Korçyl et al., 2019; Lu et al., 2015). Zhou et al. (2022) proposed a model to optimize the solid waste collection and transport routes that have become an issue in China. Markovic et al. (2019) solve the problem of transporting waste in urban areas with a metaheuristic approach based on the waste collection vehicle routing problem on stochastic demand and travel time.

Perea et al. (2016) analyzed the problem of transporting waste by considering different types of waste based on heuristics. Bee algorithm was applied to overcome Capacitated Vehicle Routing Problem (CVRP) issues which aim to provide a suggested solution regarding the waste hauling route for the upcoming ITF Sunter project. Based on the CVRP, the capacity of the waste transported will not exceed the capacity of the waste transport vehicles (Natalia et al., 2021).

This study will discuss the optimization model of the waste collection vehicle routing problem with time windows on the waste transportation route in the city of Palembang by considering the rest time parameter. This study aims to optimize the route of waste transportation in the city of Palembang against time windows. More specifically, looking for the optimal route that minimizes the total distance traveled by waste transport vehicles. The problem from this research will be modeled as a waste collection vehicle routing problem with time windows. The mixed integer programming formulation of the waste collection vehicle routing problem with time windows was solved using the branch and bound method using LINGO software (Hartono et al., 2018; Puspita et al., 2018; Yuliza et al., 2020). The model will be implemented on the problem of waste transportation routes in the Ilir Barat I District I, Palembang city. An efficient procedure is designed to solve the waste collection route problem in the waste collection vehicle routing problem model so as to minimize the distance and travel time.

The city of Palembang has a Department of Environment and Hygiene (DEH) which oversees and is responsible for the environment and cleanliness in the city of Palembang. Each DEH officer is responsible for one work area. The officers are assigned to one particular area and serve several Temporary Disposal Sites (TDS) to Final Disposal Sites (FDS) by using waste transport vehicles such as containers, dump trucks, or arm rolls. The process of transporting waste is divided into two periods. The first working hours are from 07.00-11.00 West Indonesian Time (WIT) and 16.00-20.00 WIT. There are a break 5 hours for the officers.

This study will also discuss the break time of the officers. The free 5 hours between the working hours of the first session and the second session can be used by officers to rest. Garbage transport vehicles will pick up waste from several TDS and take it to the FDS. Garbage transport routes are carried out randomly so that the time and distance traveled are not optimal.

## 2. EXPERIMENTAL SECTION

### 2.1 Materials

Data on waste transportation routes were obtained from DEH. The problem of transporting waste can be viewed as a weighted directed graph. The set of all TDS and FDS can be expressed as nodes and the journey from TDS  $i$  to TDS  $j$  can be expressed as arc, written  $G = (V, A)$  where  $G = 1, 2, \dots, n$  and  $V = \{(i, j) | i = 1, 2, \dots, n, \text{ and } j = 1, 2, \dots, n\}$ . Some assumptions in this study are as follows: Vehicle capacity Some assumptions the average speed of garbage transporting vehicles is 40 km/hour, traffic jams are ignored, traffic lights are ignored, engine damage is

neglected, the distance from TDS  $i$  to TDS  $j$  is considered the same or the matrix is symmetrical, service time about 5 minutes and the capacity of the garbage vehicle is assumed to be 8 tons.

### 2.2 Methods

The waste collection vehicle routing problem with the time windows model is formulated which is implemented on the waste transportation route problem. This model is solved by the branch and bound method with the help of LINGO software. The procedure of this research is shown in Figure 1.

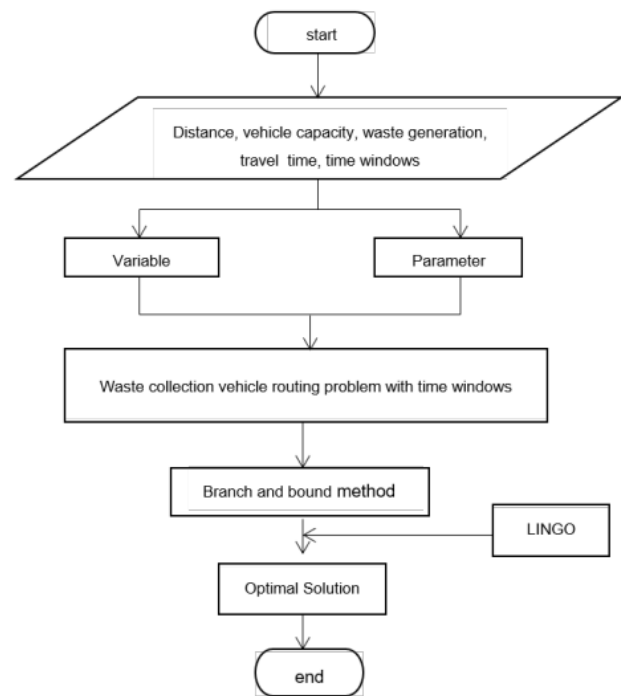

Figure 1. Illustration of Research Flow

## 3. RESULT AND DISCUSSION

The mathematical model of the waste collection vehicle routing problem with time windows is formulated as follows:

$$\min Z = \sum_{(i,j) \in A} d_{ij}x_{ij} \tag{1}$$

$$\sum_{j \in V} x_{ij} = 1, \text{ for } i \in V \tag{2}$$

$$\sum_{j \in V} x_{ji} = 1, \text{ for } i \in V \tag{3}$$

$$q_i \leq y_i \leq Q, \text{ for } i \in V \tag{4}$$

$$y_i - y_j + q_j \leq Q(1 - x_{ij}), \text{ for } (i,j) \in A \tag{5}$$

$$\sum_{(j,i) \in A, j \neq i} x_{ji} - \sum_{(i,j) \in A, i \neq j} x_{ij} = \begin{cases} -1, \text{ for } = 0 \\ 1, \text{ for } = d \\ 0, \text{ the others} \end{cases} \quad (6)$$

$$a_i \leq t_i \leq b_i, \text{ for } i \in V \quad (7)$$

$$t_i - t_j + (b_i + t_{ij} - a_j)x_{ij} \leq b_i - a_j, \text{ for } (i,j) \in A \quad (8)$$

$$\sum_{(j,i) \in A} y_{ij} = 1, \text{ for } i \in V \quad (9)$$

$$y_{ij} \leq i_{ij}, \text{ for } (i,j) \in A \quad (10)$$

$$x_{ij} \in \{0, 1\}, \text{ for } (i,j) \in A \quad (11)$$

$$y_{ij} \in \{0, 1\}, \text{ for } (i,j) \in A \quad (12)$$

The journey from TDS  $i$  to TDS  $j$  is denoted by  $x_{ij}$ . The generation transported at the TDS to  $i$  and the generated transported at the TDS to  $j$  are denoted by  $y_i$  and  $y_j$ . Departure time from TDS to  $i$  and travel time from TDS to  $j$  are denoted by  $t_i$  and  $t_j$ . The officer's rest time from TDS  $i$  to TDS  $j$  is denoted by  $y_{ij}$ . The distance from TDS  $i$  to TDS  $j$  is denoted by  $d_{ij}$ . The departure time of vehicles when transporting waste at TDS to  $i$  is denoted by  $a_i$ . The arrival time of vehicles when transporting waste to TDS  $j$  is denoted by  $b_j$ . Garbage load at TDS to  $i$  is denoted by  $q_i$ . Vehicle capacity is denoted by  $Q$ . The travel time from TDS  $i$  to TDS  $j$  is denoted by  $t_{ij}$ . The definitions of each variable and parameter are given in Table 1.

**Table 1.** Variable and Parameter for the Waste Collection Vehicle Routing Problem with Time Windows

Variable	Parameter
$x_{ij}$	$d_{ij}$
$y_i$	$a_i$
$y_j$	$b_j$
$t_i$	$q_i$
$t_j$	$t_{ij}$
$y_{ij}$	$Q$

The waste collection vehicle routing problem with the time window model is implemented on the problem of waste transportation routes in Ilir Barat I District, Palembang city.

The solution of the waste collection vehicle routing problem with time window model is solved by LINGO software. The solver of LINGO is the branch and bound method. The calculation results are as in Table 3.

The calculation results of the waste collection vehicle routing problem with the time window model produce a minimum total distance of 264.05 km and a total travel time of 6.6 hours (Assumption that the average speed of garbage transporting vehicles is 40 km/hour). In the first session, the working hours of officers are 4 hours and in the second session, the working hours of officers are 2.6 hours. The total working hours of the first session and the second session are 8 hours so the officer has a waiting time of 84 minutes. This shows that the waste

**Table 2.** Data on Transportation Type and Amount of TDS in Ilir Barat I District

District	Vehicle code	Transportation type	Amount of TDS
District 1	20	container	1
District 2	27	dump truck	7
District 3	28	container	2
District 4	29	dump truck	5
District 5	30	dump truck	6
District 6	31	amroll	4
District 7	32	dump truck	7
District 8	33	dump truck	3
District 9	34	dump truck	7

**Table 3.** Solution of the Waste Collection Vehicle Routing Problem Model with Time Window

Vehicle code	Minimize distance (km)	Transport route
20	0.95	A1-A2
27	21.01	A1-T-B6-B5-B7-B2-B3-B4-T
28	31.4	A1-T-C2-C1
29	26.57	A1-T-D4-D2-D5-D3-T
30	40	A1-T-E6-E2-E4-E3-E5-T
31	34.5	A1-T-F3-F2-T
32	19.68	A1-G3-G2-G5-G4-T-G7-G6-T
33	43.8	A1-T-H3-H2-T
34	46.14	A1-I6-I4-T-I2-I5-I3-T

Where node A1: 1<sup>st</sup> TDS and node T: FDS, The others: another TDS

collection vehicle route using the waste collection vehicle routing problem with the time window model produces an optimal total distance and travel time.

#### 4. CONCLUSION

The waste collection vehicle routing problem with the time window model can be implemented on the waste transportation route problem. This model observed to time windows and officer rest periods. Solution of the waste collection vehicle routing problem with time window model obtained optimal mileage and travel time.

#### 5. ACKNOWLEDGMENT

The research of this article was funded by DIPA of Public Service Agency of Universitas Sriwijaya 2022. SP DIPA-023.17.2.677515/2022 on December 13, 2021. In accordance with the Rector's Decree Number : 0109/UN9.3.1/SK/2022, On April 28, 2022.

## REFERENCES

- Assaf, R. and Y. Saleh (2017). Vehicle-Routing Optimization for Municipal Solid Waste Collection using Genetic Algorithm: The Case of Southern Nablus city. *Civil and Environmental Engineering Reports*, **26**(3); 43–57
- Atefi, R., M. Salari, L. C. Coelho, and J. Renaud (2018). The Open Vehicle Routing Problem with Decoupling Points. *European Journal of Operational Research*, **265**(1); 316–327
- Azad, T. and M. A. A. Hasin (2019). Capacitated Vehicle Routing Problem using Genetic Algorithm: A Case of Cement Distribution. *International Journal of Logistics Systems and Management*, **32**(1); 132–146
- Borcinova, Z. (2017). Two Models of the Capacitated Vehicle Routing Problem. *Croatian Operational Research Review*, **8**; 463–469
- Brackens, K., K. Ramaekers, and I. Van Nieuwenhuysse (2016). The Vehicle Routing Problem: State of the Art Classification and Review. *Computers & Industrial Engineering*, **99**; 300–313
- Desaulniers, G., O. B. Madsen, and S. Ropke (2014). Chapter 5: The Vehicle Routing Problem with Time Windows. In *Vehicle Routing: Problems, Methods, and Applications, Second Edition*. SIAM; 119–159
- El-Sherbeny, N. A. (2010). Vehicle Routing with Time Windows: An Overview of Exact, Heuristic and Metaheuristic Methods. *Journal of King Saud University-Science*, **22**(3); 123–131
- Gounaris, C. E., W. Wiesemann, and C. A. Floudas (2013). The Robust Capacitated Vehicle Routing Problem Under Demand Uncertainty. *Operations Research*, **61**(3); 677–693
- Hartono, Y., F. M. Puspita, D. I. Permatasari, and B. Arisha (2018). LINGO-Based on Robust Counterpart Open Capacitated Vehicle Routing Problem (RC-OCVRP) Model of Waste Transportation in Palembang. *International Conference on Information and Communications Technology (ICOLACT)*, **18**; 429–435
- Ibrahim, A. A., N. Lo, R. Abdulaziz, and J. Ishaya (2019). Capacitated Vehicle Routing Problem. *International Journal of Research-Granthaalayah*, **7**(3); 310–327
- Izar, S., S. Suwilo, and S. Sutarman (2016). Multi-Depot Vehicle Routing Problem with Split Delivery and Time Windows. *Bulletin of Mathematics*, **8**(02); 169–177
- Jepsen, M. K. and D. Pisinger (2011). *Branch-and-Cut and Branch-and-Cut-and-Price Algorithms for Solving Vehicle Routing Problems*. Technical University of Denmark
- Korcył, A., R. Książek, and K. Gdowska (2019). A MILP Model for the Municipal Solid Waste Selective Collection Routing Problem. *Decision Making in Manufacturing and Services*, **13**(1-2); 17–35
- Lahyani, R., M. Khemakhem, and F. Semet (2015). Rich Vehicle Routing Problems: From a Taxonomy to a Definition. *European Journal of Operational Research*, **241**(1); 1–14
- Lu, J. W., N. B. Chang, L. Liao, and M. Y. Liao (2015). Smart and Green Urban Solid Waste Collection Systems: Advances, Challenges, and Perspectives. *IEEE Systems Journal*, **11**(4); 2804–2817
- Mamat, N. J. Z., S. H. Jaaman, and R. R. Ahmad (2016). Vehicle Routing Problem and Capacitated Vehicle Routing Problem Frameworks in Fund Allocation Problem. *AIP Conference Proceedings*, **1784**(1); 050001
- Markovic, D., G. Petrovic, Z. Cojbasic, and D. Marinkovic (2019). A Metaheuristic Approach to the Waste Collection Vehicle Routing Problem with Stochastic Demands and Travel Times. *Acta Polytechnica Hungarica*, **16**(7); 45–60
- Munari, P., A. Moreno, J. De La Vega, D. Alem, J. Gondzio, and R. Morabito (2019). The Robust Vehicle Routing Problem with Time Windows: Compact Formulation and Branch-Price-and-Cut Method. *Transportation Science*, **53**(4); 1043–1066
- Natalia, C., V. Triyanti, G. Setiawan, and M. Haryanto (2021). Completion of Capacitated Vehicle Routing Problem (CVRP) and Capacitated Vehicle Routing Problem with Time Windows (CVRPTW) using Bee Algorithm Approach to Optimize Waste Picking Transportation Problem. *Journal of Modern Manufacturing Systems and Technology*, **5**(2); 69–77
- Nazari, M., A. Oroojlooy, L. Snyder, and M. Takác (2018). Reinforcement Learning for Solving the Vehicle Routing Problem. *Advances in Neural Information Processing Systems*, **31**; 1–11
- Perea, F., R. Ruiz, K. Katragjimi, and G. d. S. de Optimización Aplicada (2016). Integer Programming, Clustering, and Local Search Approaches for Grouping Urban Waste Collection Sites. *Boletín de Estadística e Investigación Operativa*, **32**(3); 203–224
- Puspita, F. M., Y. Hartono, N. Z. Syaputri, E. Yuliza, and W. D. Pratiwi (2018). Robust Counterpart Open Capacitated Vehicle Routing (RC-OCVRP) Model in Optimization of Garbage Transportation in District Sako and Sukarami, Palembang City. *International Journal of Electrical and Computer Engineerin*, **8**(6); 4382–4390
- Rossit, D. G., A. A. Toncovich, and M. Fermani (2021). Routing in Waste Collection: A Simulated Annealing Algorithm for an Argentinean Case Study. *Mathematical Biosciences and Engineering*, **18**(6); 9579–9605
- Wahyukaton and A. Rochaeni (2019). Shortest Route for Waste Transportation in Northern Bandung using Vehicle Routing Problem-Clarke and Wright-Saving Method. *International Journal of Innovative Technology and Exploring Engineering*, **8**(8); 679–686
- Yuliza, E., F. M. Puspita, and S. S. Supadi (2020). The Robust Counterpart Open Capacitated Vehicle Routing Problem with Time Windows on Waste Transport Problems. *Bulletin of Electrical Engineering and Informatics*, **9**(5); 2074–2081
- Yuliza, E., F. M. Puspita, and S. S. Supadi (2021). Heuristic Approach for Robust Counterpart Open Capacitated Vehicle Routing Problem with Time Windows. *Science and Technology Indonesia*, **6**(2); 53–57
- Zhou, J., M. Zhang, and S. Wu (2022). Multi-Objective Vehicle Routing Problem for Waste Classification and Collection

with Sustainable Concerns: The Case of Shanghai City. *Sustainability*, **14**(18); 11498

# STI waste collection vehicle

---

## ORIGINALITY REPORT

---

9%

SIMILARITY INDEX

---

### PRIMARY SOURCES

---

1	<a href="http://jos.unsoed.ac.id">jos.unsoed.ac.id</a> Internet	45 words — 2%
2	<a href="http://beei.org">beei.org</a> Internet	33 words — 1%
3	<a href="http://journal.ump.edu.my">journal.ump.edu.my</a> Internet	21 words — 1%
4	<a href="http://www.science.gov">www.science.gov</a> Internet	20 words — 1%
5	E Yuliza, F M Puspita, S Yahdin, R Emiliya. "Solving capacitated vehicle routing problem using of Clarke and Wright algorithm and LINGO in LPG distribution", <i>Journal of Physics: Conference Series</i> , 2020 Crossref	18 words — 1%
6	<a href="http://en.wikipedia.org">en.wikipedia.org</a> Internet	18 words — 1%
7	<a href="http://www.coursehero.com">www.coursehero.com</a> Internet	17 words — 1%
8	Jonathan De La Vega, Pedro Munari, Reinaldo Morabito. "Exact approaches to the robust vehicle routing problem with time windows and multiple deliverymen", <i>Computers &amp; Operations Research</i> , 2020	13 words — 1%

9

www.hindawi.com

Internet

12 words — 1%

---

EXCLUDE QUOTES ON

EXCLUDE BIBLIOGRAPHY ON

EXCLUDE SOURCES < 1%

EXCLUDE MATCHES < 10 WORDS