

## Koresponding Jurnal Studi Komunikasi

### Revision

[JSK] Revised Required

sellyoktarina/Inbox ☆

 **Studi Komunikasi**

From: studikomunikasi@unitomo.ac.id

To: basit.umd@gmail.com, sellyoktarina@unsri.ac.id, ekopurwanto24434@gmail.com, mirzashahreza@gmail.com

Wed, Oct 11, 2023 at 4:25 PM ☆

Abdul Basit, Selly Oktarina, Eko Purwanto, Mirza Shahreza:

We have reached a decision regarding your submission to Jurnal Studi Komunikasi, "COMMUNICATION MEDIA AS A SOURCE OF INFORMATION OPTIMIZING YARD IN REALIZING FAMILY FOOD SECURITY".

Our decision is: Revisions Required

Date of Revision: 17 October 2023

Please upload the revised version of your paper in the same OJS Submission number in the revision section. Also, provide separate files consist of a table of Revision in detail to explain the revised version of your paper.

Daniel Susilo  
Universitas Multimedia Nusantara; SCOPUS ID 57200989854  
[dsusilo.inp@gmail.com](mailto:dsusilo.inp@gmail.com)

### Comment

← Back ↶ ↷ →

Archive Move Delete Spam ...

▲ ▼ ✕

-----

Reviewer A:  
Recommendation: Revisions Required

-----

Is the paper content original?

Yes

Does the paper title represent its content?

Yes

Does the abstract reflect the paper content?

Yes

Do the keywords indicate the scope of the research?

Yes

Is the research methodology or the approach of the problem solving clearly described?

No

← Back ↶ ↷ ➡

📁 Archive

📁 Move

🗑 Delete

🛡 Spam

...

▲ ▼ ✕

Do the data presentation and interpretation valid and reasonable?

No

Do the use of tables and figures help to clarify the explanation?

No

Have the discussion and/or analysis been relevant with the results of the study?

No

Are the references used relevant?

Yes

Contribution to science

Poor

Originality

Good

← Back ↶ ↷ ➡

📁 Archive

📁 Move

🗑 Delete

🛡 Spam

...

▲ ▼ ✕

Systematic

Poor

Language

Fair

Writing accuracy

Fair

**Comment about the paper**

Check in word

-----

-----  
Reviewer B:

Recommendation: Revisions Required

-----

Is the paper content original?

← Back



Archive

Move

Delete

Spam



Reviewer B:  
Recommendation: Revisions Required

Is the paper content original?

Yes

Does the paper title represent its content?

Yes

Does the abstract reflect the paper content?

No

Do the keywords indicate the scope of the research?

No

Is the research methodology or the approach of the problem solving clearly described?

No

← Back



Archive

Move

Delete

Spam



Do the data presentation and interpretation valid and reasonable?

Yes

Do the use of tables and figures help to clarify the explanation?

Yes

Have the discussion and/or analysis been relevant with the results of the study?

No

Are the references used relevant?

No

Contribution to science

Good

Originality

Good

Systematic

Poor

Language

Fair

Writing accuracy

Fair

Comment about the paper

please refer into the comments in the attachment

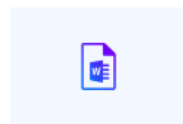

6605.docx

**JURNAL STUDI KOMUNIKASI**

Volume XX      Ed XX, MONTH YEAR      Page XX

**COMMUNICATION MEDIA AS A SOURCE OF INFORMATION OPTIMIZING YARD IN REALIZING FAMILY FOOD SECURITY**

**How to Cite This Article:**

Received: dd-mm-yyyy  
Revision: dd-mm-yyyy  
Acceptance: dd-mm-yyyy  
Published online: dd-mm-yyyy

**Abstract** Family food as a form of food security issue cannot be separated from the ability of women farmers to use the yard. The importance of using communication media by women farmers as a source of information for optimizing their yards can be done through the use of forums, conventional, electronic, digital, and print media. This research is quantitative research supported by qualitative data using a post-positivistic paradigm. The sampling method in this study was purposive sampling by taking 102 female farmers as a sample. Processing and analysis of data were carried out quantitatively, and the data obtained were analyzed using the scoring method and descriptive analysis. The results showed that the communication media used by women farmers in the form of (parental) media (asking neighbors, family, fellow farmer members of the women's group and outside the group) and media forums (KWT and WA meetings) were the medium most used by women farmers other than shelter media. The communication media acts as a forum for discussion, exchanging information, and sharing experiences about the use of yards.

**Keywords:** food security; communication; media; yard

**INTRODUCTION**

Food security is a national issue that is rife concerning the ability to provide and fulfill food, in this case, especially family food. According to Kurniasih (2015); Ali & Sonderling (2017); Arifin (2018); Dharmawan et al (2019), the issue of food security, food sovereignty, and food self-sufficiency is still not because it moves from below, namely starting at the family scale through the use of yard landscapes by reducing

**Comment [A12]** user: Y. Arifin (2018, 18-12-2018)  
By: Definition, Comment, Text

**Comment [A13]** user: Y. Arifin (2018, 18-12-2018)  
Comment: media communication and digital media  
Text: communication media, digital media, electronic media

**Comment [A14]** user: Y. Arifin (2018, 18-12-2018)  
Text:

**Comment [A15]** user: Y. Arifin (2018, 18-12-2018)  
Text: During this time, communication media (media) is used by women farmers as a source of information for optimizing their yards. The importance of using communication media by women farmers as a source of information for optimizing their yards can be done through the use of forums, conventional, electronic, digital, and print media. This research is quantitative research supported by qualitative data using a post-positivistic paradigm. The sampling method in this study was purposive sampling by taking 102 female farmers as a sample. Processing and analysis of data were carried out quantitatively, and the data obtained were analyzed using the scoring method and descriptive analysis. The results showed that the communication media used by women farmers in the form of (parental) media (asking neighbors, family, fellow farmer members of the women's group and outside the group) and media forums (KWT and WA meetings) were the medium most used by women farmers other than shelter media. The communication media acts as a forum for discussion, exchanging information, and sharing experiences about the use of yards.

Jurnal Studi Komunikasi  
ISSN: 2549-7294, 2549-7626 (Online)

household food expenditure. Utilization of the yard requires awareness so that the existing land can be optimized so that it is beneficial for the family. Building awareness requires awareness efforts through communication in the form of socialization or the willingness of the community to seek information.

The role of communication is very important in disseminating various information, both government programs and non-government programs, so that people are aware, know, and want to participate in development. Communication is a bridge and a strategy for the existence of a development program to be successful and needs to be disseminated to the community so that they want to participate in various activities, one of which is through outreach. Socialization can be done in various ways either directly or by utilizing communication media. Media communication plays an important role in providing information to the general public. Therefore, everyone can seek and convey information through these communication media.

According to Arifin et al., (2012); Jatta (2013); Azra et al., (2014); Belinda and Rahmawati 2017). Bogor Regency has conditions that support plant growth throughout the year. Although the yard is relatively narrow (67%), it can be designated as an area for ornamental (aesthetic) plants and food crops, which strongly support household needs, intensification of land use, and provision of sustainable income levels. The yard is one of the media that can be utilized by women farmers in producing household food to meet family needs. According to Ackerman et al. (2014); Sumardjo et al. (2016); Prasetyo et al. (2016); Darwis et al. (2019); Jayaprakash & Pillai, (2022), the use of yards is beneficial and developing because it touches the three pillars of sustainability, namely economic, social and environmental. The use of the yard must have the will to be productive and contain aesthetics. Therefore, an alternative source of information that can be used by women farmers is knowledge that comes from various communication media.

So far, women farmers have experienced the benefits of their yards but have not been able to make optimal use of

**Comment [A16]** user: Y. Arifin (2018, 18-12-2018)  
Comment: communication program  
Text: communication program

**Comment [A17]** user: Y. Arifin (2018, 18-12-2018)  
Text: The author used to contact how family, communication, and communication program

**Comment [A18]** user: Y. Arifin (2018, 18-12-2018)  
Text: communication program

**Comment [A19]** user: Y. Arifin (2018, 18-12-2018)  
Text: communication program

**Comment [A20]** user: Y. Arifin (2018, 18-12-2018)  
Text: communication program

**Comment [A21]** user: Y. Arifin (2018, 18-12-2018)  
Text: communication program

**Comment [A22]** user: Y. Arifin (2018, 18-12-2018)  
Text: communication program

**Comment [A23]** user: Y. Arifin (2018, 18-12-2018)  
Text: communication program

**Comment [A24]** user: Y. Arifin (2018, 18-12-2018)  
Text: communication program

**Comment [A25]** user: Y. Arifin (2018, 18-12-2018)  
Text: communication program

**Comment [A26]** user: Y. Arifin (2018, 18-12-2018)  
Text: communication program

**Comment [A27]** user: Y. Arifin (2018, 18-12-2018)  
Text: communication program

**Comment [A28]** user: Y. Arifin (2018, 18-12-2018)  
Text: communication program

**Comment [A29]** user: Y. Arifin (2018, 18-12-2018)  
Text: communication program

**Comment [A30]** user: Y. Arifin (2018, 18-12-2018)  
Text: communication program

**Comment [A31]** user: Y. Arifin (2018, 18-12-2018)  
Text: communication program

**Comment [A32]** user: Y. Arifin (2018, 18-12-2018)  
Text: communication program

**Comment [A33]** user: Y. Arifin (2018, 18-12-2018)  
Text: communication program

**Comment [A34]** user: Y. Arifin (2018, 18-12-2018)  
Text: communication program

**Comment [A35]** user: Y. Arifin (2018, 18-12-2018)  
Text: communication program

**Comment [A36]** user: Y. Arifin (2018, 18-12-2018)  
Text: communication program

**Comment [A37]** user: Y. Arifin (2018, 18-12-2018)  
Text: communication program

**Comment [A38]** user: Y. Arifin (2018, 18-12-2018)  
Text: communication program

**Comment [A39]** user: Y. Arifin (2018, 18-12-2018)  
Text: communication program

**Comment [A40]** user: Y. Arifin (2018, 18-12-2018)  
Text: communication program

**Comment [A41]** user: Y. Arifin (2018, 18-12-2018)  
Text: communication program

**Comment [A42]** user: Y. Arifin (2018, 18-12-2018)  
Text: communication program

**Comment [A43]** user: Y. Arifin (2018, 18-12-2018)  
Text: communication program

**Comment [A44]** user: Y. Arifin (2018, 18-12-2018)  
Text: communication program

**Comment [A45]** user: Y. Arifin (2018, 18-12-2018)  
Text: communication program

**Comment [A46]** user: Y. Arifin (2018, 18-12-2018)  
Text: communication program

**Comment [A47]** user: Y. Arifin (2018, 18-12-2018)  
Text: communication program

**Comment [A48]** user: Y. Arifin (2018, 18-12-2018)  
Text: communication program

**Comment [A49]** user: Y. Arifin (2018, 18-12-2018)  
Text: communication program

**Comment [A50]** user: Y. Arifin (2018, 18-12-2018)  
Text: communication program

**Comment [A51]** user: Y. Arifin (2018, 18-12-2018)  
Text: communication program

**Comment [A52]** user: Y. Arifin (2018, 18-12-2018)  
Text: communication program

**Comment [A53]** user: Y. Arifin (2018, 18-12-2018)  
Text: communication program

**Comment [A54]** user: Y. Arifin (2018, 18-12-2018)  
Text: communication program

**Comment [A55]** user: Y. Arifin (2018, 18-12-2018)  
Text: communication program

**Comment [A56]** user: Y. Arifin (2018, 18-12-2018)  
Text: communication program

**Comment [A57]** user: Y. Arifin (2018, 18-12-2018)  
Text: communication program

**Comment [A58]** user: Y. Arifin (2018, 18-12-2018)  
Text: communication program

**Comment [A59]** user: Y. Arifin (2018, 18-12-2018)  
Text: communication program

**Comment [A60]** user: Y. Arifin (2018, 18-12-2018)  
Text: communication program

**Comment [A61]** user: Y. Arifin (2018, 18-12-2018)  
Text: communication program

**Comment [A62]** user: Y. Arifin (2018, 18-12-2018)  
Text: communication program

**Comment [A63]** user: Y. Arifin (2018, 18-12-2018)  
Text: communication program

**Comment [A64]** user: Y. Arifin (2018, 18-12-2018)  
Text: communication program

**Comment [A65]** user: Y. Arifin (2018, 18-12-2018)  
Text: communication program

**Comment [A66]** user: Y. Arifin (2018, 18-12-2018)  
Text: communication program

**Comment [A67]** user: Y. Arifin (2018, 18-12-2018)  
Text: communication program

**Comment [A68]** user: Y. Arifin (2018, 18-12-2018)  
Text: communication program

**Comment [A69]** user: Y. Arifin (2018, 18-12-2018)  
Text: communication program

**Comment [A70]** user: Y. Arifin (2018, 18-12-2018)  
Text: communication program

**Comment [A71]** user: Y. Arifin (2018, 18-12-2018)  
Text: communication program

**Comment [A72]** user: Y. Arifin (2018, 18-12-2018)  
Text: communication program

**Comment [A73]** user: Y. Arifin (2018, 18-12-2018)  
Text: communication program

**Comment [A74]** user: Y. Arifin (2018, 18-12-2018)  
Text: communication program

**Comment [A75]** user: Y. Arifin (2018, 18-12-2018)  
Text: communication program

**Comment [A76]** user: Y. Arifin (2018, 18-12-2018)  
Text: communication program

**Comment [A77]** user: Y. Arifin (2018, 18-12-2018)  
Text: communication program

**Comment [A78]** user: Y. Arifin (2018, 18-12-2018)  
Text: communication program

**Comment [A79]** user: Y. Arifin (2018, 18-12-2018)  
Text: communication program

**Comment [A80]** user: Y. Arifin (2018, 18-12-2018)  
Text: communication program

**Comment [A81]** user: Y. Arifin (2018, 18-12-2018)  
Text: communication program

**Comment [A82]** user: Y. Arifin (2018, 18-12-2018)  
Text: communication program

**Comment [A83]** user: Y. Arifin (2018, 18-12-2018)  
Text: communication program

**Comment [A84]** user: Y. Arifin (2018, 18-12-2018)  
Text: communication program

**Comment [A85]** user: Y. Arifin (2018, 18-12-2018)  
Text: communication program

**Comment [A86]** user: Y. Arifin (2018, 18-12-2018)  
Text: communication program

**Comment [A87]** user: Y. Arifin (2018, 18-12-2018)  
Text: communication program

**Comment [A88]** user: Y. Arifin (2018, 18-12-2018)  
Text: communication program

**Comment [A89]** user: Y. Arifin (2018, 18-12-2018)  
Text: communication program

**Comment [A90]** user: Y. Arifin (2018, 18-12-2018)  
Text: communication program

**Comment [A91]** user: Y. Arifin (2018, 18-12-2018)  
Text: communication program

**Comment [A92]** user: Y. Arifin (2018, 18-12-2018)  
Text: communication program

**Comment [A93]** user: Y. Arifin (2018, 18-12-2018)  
Text: communication program

**Comment [A94]** user: Y. Arifin (2018, 18-12-2018)  
Text: communication program

**Comment [A95]** user: Y. Arifin (2018, 18-12-2018)  
Text: communication program

**Comment [A96]** user: Y. Arifin (2018, 18-12-2018)  
Text: communication program

**Comment [A97]** user: Y. Arifin (2018, 18-12-2018)  
Text: communication program

**Comment [A98]** user: Y. Arifin (2018, 18-12-2018)  
Text: communication program

**Comment [A99]** user: Y. Arifin (2018, 18-12-2018)  
Text: communication program

**Comment [A100]** user: Y. Arifin (2018, 18-12-2018)  
Text: communication program

Activate Windows  
Go to Settings to activate Windows.

**Syarat 1 (A10):** Untuk setiap data yang dimasukkan ke dalam aplikasi, maka akan terdapat data yang akan digunakan oleh aplikasi.

**Syarat 1 (A11):** Untuk setiap data yang dimasukkan ke dalam aplikasi, maka akan terdapat data yang akan digunakan oleh aplikasi.

**Syarat 1 (A12):** Untuk setiap data yang dimasukkan ke dalam aplikasi, maka akan terdapat data yang akan digunakan oleh aplikasi.

**Section 14.13** Lack of natural forest  
The authors need to discuss all three levels of analysis: what processes restrict funding and what country and research gaps what the researcher can contribute.

**Section 14.14**  
The authors can contribute to the field by...

**Section 14.15**  
Section on conclusion

**Section 14.16**  
During writing, the authors data using 102 data were taken during the surveying available from the government. Steps to reduce the data involved the data into the surveying. The authors found that the surveying data were not available for the surveying data.

**Sintagma [A17]:** *desde las once y media hasta las dos*  
*segunda del período 2017*

**Sintagma [A18]:** *El grupo en que voy, los niños*  
*van desahuciados y los padres*

**Sintagma [A19]:** *segunda del período 2017*

**Sintagma [A20]:** *Primer día de la semana, el primer período*  
*del período 2017*

**Comment [A.21]:** how the author is comparing  
to (data)

**Comment [A.22]:** tidak ada penjelasan  
tentang rumus seperti apa, tidak ada data 1-4.  
sehingga tidak ada yang dapat diinterpretasi

Comment [A23]: data in the figure(s) to be reviewed.

### The role and types of communication media as a source of information on optimizing yards

The utilization of communication media is a willingness to use tools used by women farmers to find information in their yards. The communication media used by women farmers in their yards can be seen from the use of media which consists of digital media, forum media, conventional media, print media, and electronic media.

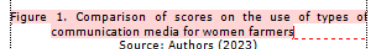

Figure 1. Comparison of scores on the use of types of communication media for women farmers.

\_\_\_\_\_

**comment [A.34]:** strongly suggest: the authors compare also how names in the email are related with evidence from China, Vietnam, or the Philippines.

**comment [A.25]:** need to connect women or people to be aware

**Comment [A-26]:** what is it?

**Comment [A-27]:** what is it?

**Comment [A-28]:** how the author defining electronic needs and digital needs? its important to research, understand.

There are differences in the use of these communication media related to the ease and ability of women farmers to access existing media. This woman farmer who uses a lot of her yard is not very literate about technology. This is related to the fact that most of them are housewives, even though their education is quite high, namely graduating from high school, the frequency of using digital media is still lacking.

The type of information used as a source of information on optimizing yards

✓ **Comment [A.26]:** compare with previous relevant work.

**Comment [A.30]:** table used to be mentioned in the

Comment [A.31]: Apa itu disfungsi dari sistem?

Activate Windows  
Go to Settings to activate Windows.

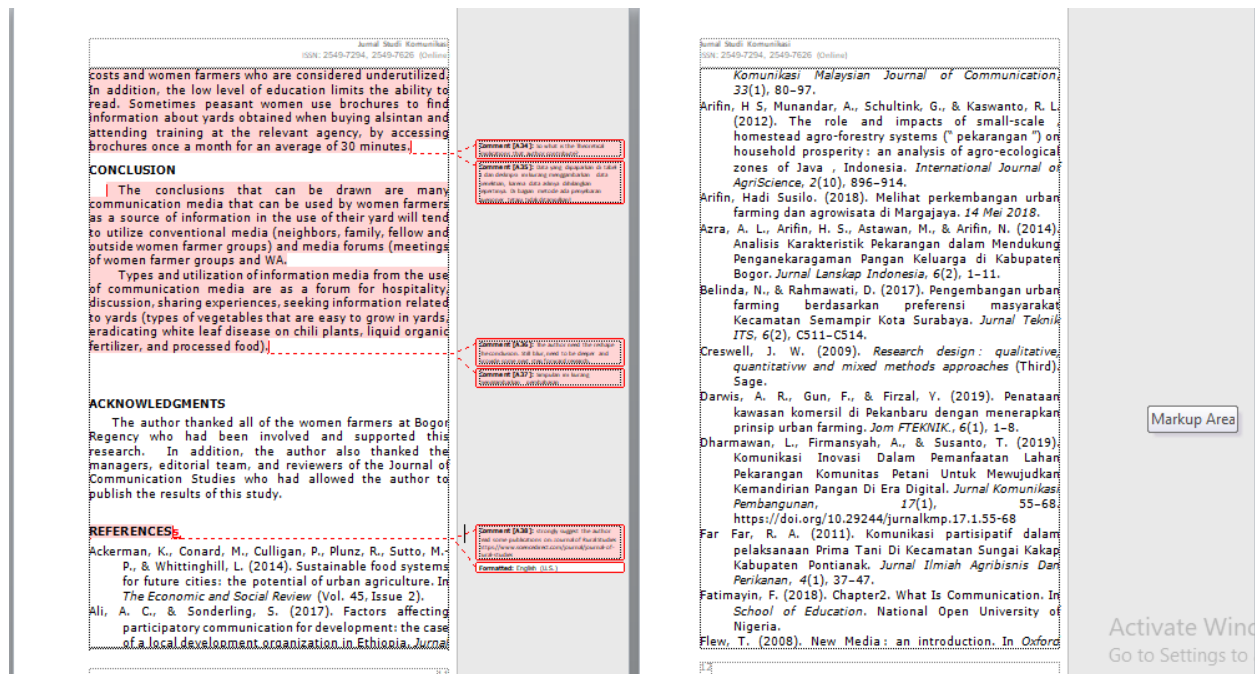

## Decision

- [JSK] Editor Decision and Author Statement

sellyoktarina/Inbox ★



### Studi Komunikasi

From: studikomunikasi@unitomo.ac.id

To: basit.umat@gmail.com, sellyoktarina@unsri.ac.id,

ekopurwanto24434@gmail.com, mirzashahreza@gmail.com



Mon, Oct 23, 2023 at 11:34 AM ★

Abdul Basit, Selly Oktarina, Eko Purwanto, Mirza Shahreza:

We have reached a decision regarding your submission to Jurnal Studi Komunikasi, "COMMUNICATION MEDIA AS A SOURCE OF INFORMATION OPTIMIZING YARD IN REALIZING FAMILY FOOD SECURITY".

Our decision is to: Accept Submission

Please attach proof of transfer immediately so that it can be processed immediately in the publication of the next manuscript.

Please also fill out the Author Declaration Form and upload it to Supplementary Files.

Nurannafi F.S. Maella



Download all attachments as a zip file